

Patient report

Bio-Rad DATE: 11/21/2019
D-10 TIME: 01:39 PM
S/N: #DJ4I016123 Software version: 4.30-2
Sample ID: 10460586
Injection date 11/21/2019 01:23 PM
Injection #: 47 Method: HbA1c
Rack #: --- Rack position: 3

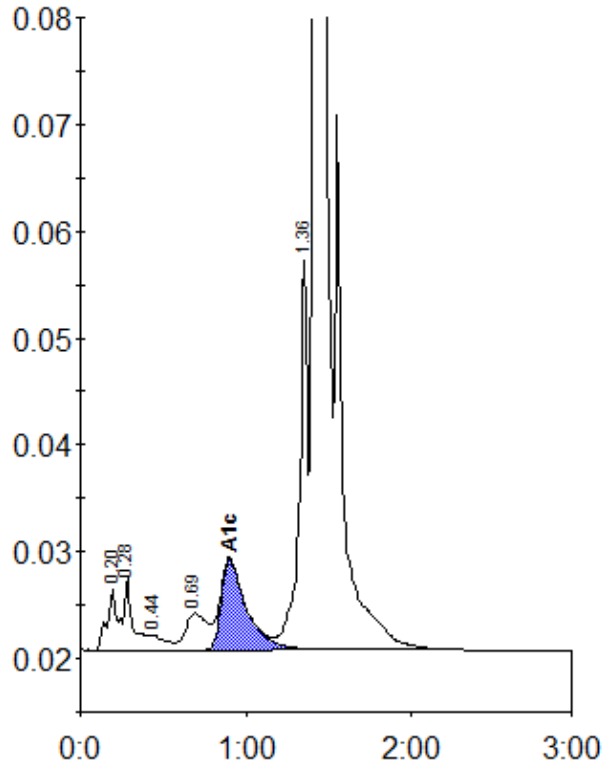

Peak table - ID: 10460586

| Peak | R.time | Height | Area | Area % |
|-------------|--------|--------|---------|--------|
| A1a | 0.20 | 5811 | 26725 | 1.0 |
| A1b | 0.28 | 6730 | 23334 | 0.9 |
| F | 0.44 | 1384 | 9740 | 0.4 |
| LA1c/CHb-1 | 0.69 | 3443 | 31915 | 1.2 |
| A1c | 0.90 | 8456 | 90027 | 4.9 |
| P3 | 1.36 | 36444 | 123170 | 4.6 |
| A0 | 1.42 | 745673 | 2354164 | 88.5 |
| Total Area: | | | 2659075 | |

| | |
|----------------|-----|
| Concentration: | % |
| A1c | 4.9 |